



IMPACT. CONSISTENCY. EXCELLENCE.

### Product Testing Cover Page

#### Product Information

Product Name:	Brix Golden Berry Gummie 1000mg
Batch ID:	GB1KH-2
MMJ Weight:	1g

#### Distribution Chain

Cultivated By:	00000089DCQY00546716 Verde Dispensary Inc.
Cultivation Harvest Date:	6/1/2023
Extraction By:	00000114ESQS66067289 Total Accountability Patient Care
Extraction Manufacturing Date:	8/16/2023
Extraction Method:	Alcohol
Edible Manufactured By:	05ESIN89499585 Kwerles Inc
Edible Manufacturing Date:	09/13/23
Edible Use by Date:	09/13/24
Distributed By:	05ESIN89499585 Kwerles Inc

#### Intended Point Of Sale

- 00000139ESDD30084191 **101010 Management LLC**
- 00000070ESCO78837103 **203 Organix**
- 00000036ESXU42814428 **4245 Investments Lic**
- 00000128ESJ00619914 **46 Wellness LLC**
- 0000154ESTQI31348041 **480 License Holdings, LLC**
- 00000116ESSM79524188 **Abaca, LLC**
- 00000052ESLX15969554 **Abedon Saiz Lic**
- 00000027ESMP88938972 **Absolute Health Care Inc**
- 00000006ESWX56565424 **AD, LLC**
- 00000142ESIL74759395 **AGI Management LLC**
- 00000033ESLY55591549 **All Greens Inc**
- 00000131ESYX97720376 **All Rebel Rockers Inc**
- 00000133ESGJ79432018 **Apache County Dispensary LLC**
- 00000042ESJB38310180 **Arizona Cannabis Society Inc**
- 00000067ESBS89254298 **Arizona Golden Leaf Wellness, LLC**
- 00000096ESWI60030184 **Arizona Natural Pain Solutions I**
- 00000030ESDG72791381 **Arizona Natures Wellness**
- 00000095ESIP13817359 **Arizona Organix**
- 0000170ESTVQ68678199 **Arizona Tree Equity 2**
- 00000044ESZW01555573 **Arizona Wellness Collective 3, Inc.**
- 00000054ESDU93884651 **AZCL1**
- 00000076ESON21559195 **AZ Compassionate Care Inc**
- 0000148ESTMY68096274 **AZ Flower Power LLC**
- 00000040ESDX57445071 **AZGM 3, Inc**
- 0000150ESTPZ83854528 **Blue Palo Verde 1, LLC**
- 00000022ESMC44584355 **Border Health, Inc**
- 00000102ESWC76772229 **Broken Arrow Herbal Center Inc**
- 00000028ESVU53788832 **Buds & Roses, Inc**

- 00000003ESPF54627423 **Byers Dispensary**
- 00000144ESQK21738687 **Cactus Bloom Facilities Management LLC**
- 00000104ESDH57805022 **Cannabis Research Group Inc**
- 00000132ESFR75101840 **Cardinal Square, Inc**
- 00000025ESOX62486193 **Catalina Hills Botanical Care Inc**
- 00000106ESEU57773093 **Cjk Inc 3411 E Corona Ave, Phoenix, AZ 85040**
- 00000091ESHS96689917 **Compassionate Care Of AZ, Inc.**
- 00000127ESET80222360 **Copper State Herbal Center Inc**
- 00000012ESIS11195422 **CSI Solutions, Inc.**
- 0000155ESTWD37312465 **Curious Cultivators I LLC**
- 0000153ESTXW47689762 **Desert Boyz**
- 00000038ESPN59181329 **Desert Medical Campus Inc**
- 00000077ESTT45790153 **Desertview Wellness & Healing Solutions, LLC**
- 00000026ESRZ88769978 **Devine Desert Healing Inc**
- 00000078ESQG10647381 **Dreem Green Inc**
- 0000146ESTKT01674214 **DYNAMIC TRIO HOLDINGS LLC**
- 00000112ESWR37460976 **Earth's Healing Inc**
- 00000019ESXY11403163 **East Valley Patient Wellness Group Inc**
- 00000068ESZM96727661 **Eba Holdings Inc.**
- 00000101ESZO30906924 **Encanto Green Cross Dispensary**
- 00000141ESYC13235553 **FJM Group LLC**
- 00000126ESDQ50929013 **Forever 46 Llc**
- 00000135ESGE19332725 **Formula 420 Cannabis, LLC**
- 00000064ESAK09838873 **Fort Consulting, Llc**
- 00000016ESBY46918805 **Fort Mountain Consulting, Llc**
- 00000062ESGQ60020478 **FWA Inc**
- 00000034ESEZ92106085 **G.T.L. Llc**
- 00000137ESPF58509627 **Gila Dreams X, LLC**
- 00000108ESND56774062 **Globe Pharmacy Inc**
- 00000082ESUB29429633 **Green Desert Patient Center Of Peoria**
- 00000103ESEK38100955 **Green Hills Patient Center Inc**
- 0000157ESTHZ07905975 **Green Lightning, LLC**
- 00000113ESLZ23317951 **Greenmed, Inc**
- 00000094ESMX02282810 **Green Medicine**
- 00000061ESIG65334270 **Greens Goddess Products, Inc**
- 00000081ESLT56066782 **Green Sky Patient Center Of Scottsdale**
- 0000160ESTDY36165846 **Grunge Free LLC**
- 00000020ESEN67630727 **Healing Healthcare 3 Inc**
- 00000118ESDH66162163 **Health For Life Inc**
- 00000032ESPT83532730 **Herbal Wellness Center Inc**
- 00000007ESWD35270682 **High Desert Healing Llc**
- 00000014ESNA15249640 **High Desert Healing Llc**
- 0000151ESTVN87881223 **Higher than High I LLC**
- 00000087ESWR93327597 **High Mountain Health, Llc**
- 00000015ESEM68131310 **Holistic Patient Wellness Group**
- 00000045ESYU34105986 **Jamestown Center**
- 00000046ESTW28902560 **Jamestown Center**
- 0000158ESTLH17620655 **Joint Junkies I LLC**
- 0000147ESTXX54706468 **Juicy Joint I LLC,**
- 00000048ESNO41782628 **Kannaboost Technology Inc**
- 00000029ESAA16670843 **K Group Partners Llc**
- 00000088ESUZ76069650 **Kind Meds Inc**
- 00000005ESIN89499585 **Kwerles Inc**
- 00000136ESTJ56415147 **Lawrence Health Services LLC**
- 00000079ESTS64678211 **Legacy & Co., Inc.**
- 0000156ESTDP70697204 **Life Changers Investments**
- 0000164ESTEB22806734 **MCCSE214, LLC**
- 0000169ESTMB88870542 **MCCSE240, LLC**
- 0000149ESTUL49249395 **MCCSE29, LLC**
- 0000165ESTJX05511145 **MCCSE82, LLC**
- 0000167ESTML86118201 **MCD-SE Venture 25, LLC**
- 0000162ESTOS80671885 **MCD-SE Venture 26, LLC**
- 00000010ESIR42914838 **Medical Pain Relief Inc**
- 00000039ESEZ33667642 **Medmar Tanque Verde Llc**
- 00000143ESKB17654619 **MK Associates LLC**
- 00000100ESEC12878172 **MMJ Apothecary**
- 00000098ESAA47054477 **Mohave Cannabis Club 1, LLC**
- 00000119ESKK32735375 **Mohave Cannabis Club 2, LLC**
- 00000122ESRN95872973 **Mohave Cannabis Club 3, LLC**
- 00000107ESVJ79465811 **Mohave Cannabis Club 4, LLC**
- 00000017ESMI32133238 **Mohave Valley Consulting, Llc**
- 00000058ESFA63267513 **Natural Herbal Remedies Inc**
- 00000073ESED95493026 **Natural Relief Clinic Inc**
- 00000066ESUJ44186931 **Natural Relief Clinic Inc**
- 00000125ESMC92036121 **Natural Remedy Patient Center**

- 00000041ESLU31226658 Nature's Healing Center Inc
- 00000031ESCS44452076 Nature's Healing Center Inc
- 00000075ESJK64208740 Nature's Wonder Inc
- 00000056ESPE92908314 Nature Med Inc
- 00000037ESIX56363099 Non Profit Patient Center Inc
- 00000051ESYP04501588 Ocotillo Vista, Inc.
- 00000065ESNW69665422 Organica Patient Group Inc
- 00000018ESKD27426528 Pahana, Inc.
- 00000086ESQZ01367420 Patient Alternative Relief Center, LLC
- 00000004ESAN63639048 Patient Care Center 301, Inc.
- 00000105ESDR54985961 Perpetual Healthcare, LLC
- 00000047ESRJ75098505 Phoenix Relief Center Inc
- 00000049ESUK39624376 Phytotherapeutics Of Tucson
- 00000059ESZW76539792 Pinal County Wellness Center
- 00000138ESOA91816349 Piper's Shop LLC
- 0000159ESTFT57497963 Pleasant Plants I LLC
- 00000109ESVM44878444 Ponderosa Botanical Care Inc
- 00000050ESTO08528992 Pp Wellness Center
- 00000130ESFL12611544 Purplemed Inc
- 00000124ESOS02903622 Rainbow Collective Inc
- 00000080ESNP00364439 Rch Wellness Center
- 00000035ESBO39198288 Rjk Ventures, Inc.
- 00000071ESFP14031510 Salubrious Wellness Clinic Inc
- 00000057ESJG92466754 Sea Of Green Lic
- 00000093ESRF39774783 S Flower N Phoenix, Inc.
- 0000166ESTNU15027116 S Flower SE 1, Inc
- 0000163ESTSO81819209 S Flower SE 2, Inc.
- 0000171ESTSC03605413 S Flower SE 3 Inc.
- 00000055ESFL28376770 Sherri Dunn, Lic
- 00000090ESFB63917979 Sixth Street Enterprises Inc,
- 00000092ESKW00353670 Sixth Street Enterprises Inc
- 00000140ESDP54259308 Sonoran Flower LLC
- 00000117ESPN93487198 Soothing Options
- 00000134ESWD58732580 Springerville Smoke, LLC
- 00000123ESYS35386603 Superior Organics
- 00000011ESVC04035599 Svaccha, Llc
- 00000009ESJA48286920 Svaccha, Llc
- 0000161ESTOJ23023764 Swallowtail 3, LLC
- 00000013ESHH20255089 Sweet 5, Llc
- 00000089ESLW87335751 The Desert Valley Pharmacy Inc
- 00000008ESJT20615662 The Giving Tree Wellness Center Of Mesa Inc
- 00000023ESLL63816994 The Giving Tree Wellness Center Of North Phoenix Inc.
- 00000120ESGW29293058 The Green Halo Lic
- 00000074ESMJ87013698 The Healing Center Farmacy Llc
- 00000115ESJB22990289 The Healing Center Wellness Center Lic
- 00000099ESVM28064808 The Health Center Of Cochise Inc
- 00000053ESYR15319850 The Kind Relief Inc
- 00000084ESFH12297246 The Medicine Room Llc
- 00000114ESQS66067289 Total Accountability Patient Care
- 00000110ESBL46708127 Total Accountability Systems I Inc
- 00000060ESTV86857950 Total Health & Wellness Inc
- 00000021ESQX24132908 Total Health & Wellness Inc
- 00000129ESRG43839179 Uncle Harry Corp
- 00000072ESRF58078256 Valley Healing Group Inc
- 00000085ESVF25061802 Valley Of The Sun Medical Dispensary, Inc.
- 00000043ESPE02331128 Vending Logistics Llc
- 00000063ESQI60809124 Verde Dispensary Inc
- 00000083ESGB09219996 White Mountain Health Center Inc
- 00000069ESPV40435704 Whoa Qc Inc
- 00000097ESKC38985532 Wickenburg Alternative Medicine Llc
- 0000168ESTBM41952754 Woodstock 1
- 00000121ESBM38825533 Yavapai Herbal Services, Inc
- 00000111ESTX14447382 Yavapai Herbal Services Inc
- 0000152ESTNJ52349435 Your Bright Horizon 192, LLC
- 00000145ESNP12373673 Yuma County Dispensary LLC
- 00000024ESUV84524312 Zonacare

**“ARIZONA DEPARTMENT OF HEALTH SERVICES’ WARNING: Marijuana use can be addictive and can impair an individual’s ability to drive a motor vehicle or operate heavy machinery. Marijuana smoke contains carcinogens and can lead to an increased risk for cancer, tachycardia, hypertension, heart attack, and lung infection. Marijuana use may affect the health of a pregnant woman and the unborn child. KEEP OUT OF REACH OF CHILDREN”**

**“Using marijuana during pregnancy could cause birth defects or other health issues to your unborn child.”**

## Baked Bros

2017 W Peoria Ave  
Phoenix, AZ 85029  
nathanmartinez@bakedbros.com  
(623) 606-1970  
Lic. #00000005ESIN89499585

Sample: 2309DEL1035.4497

Strain: Hybrid  
Lot#: BDIMIX0816; Batch#: GB1KH-2; Batch Size: 34.23 g  
Sample Received: 09/14/2023; Report Created: 09/22/2023  
Testing Completed: 09/21/2023

## Golden Berry 1000mg Gummie GB1KH-2

Ingestible, Soft Chew, Alcohol  
Reference: BDIMIX0816



<b>Complete</b> Potency	<b>Pass</b> Microbials	<b>Not Tested</b> Residual Solvents	<b>Not Tested</b> Pesticides, Fungicides, Growth Regulators	<b>Not Tested</b> Herbicides	<b>Not Tested</b> Mycotoxins	<b>Not Tested</b> Heavy Metals
----------------------------	---------------------------	--	--	---------------------------------	---------------------------------	-----------------------------------



**1,035.56 mg/unit**  
Δ9-THC

**<LOQ**  
CBD Max

**1,035.56 mg/unit**  
Regulatory Cannabinoids

**1,035.56 mg/unit**  
Total Cannabinoids <sub>Q3</sub>

## Cannabinoids

Cannabinoid	LOQ	Concentration	Concentration	Qualifiers
	mg/unit	mg/unit	mg/unit	
CBC	37.95	ND	ND	
CBD	37.95	<LOQ	<LOQ	
CBDa	37.95	ND	ND	
CBG	37.95	ND	ND	
CBGa	37.95	ND	ND	
CBN	37.95	ND	ND	
Δ8-THC	37.95	<LOQ	<LOQ	
Δ9-THC	37.95	1035.56	1035.56	
THCa	37.95	ND	ND	
THCV	37.95	<LOQ	<LOQ	
<b>Total</b>		<b>1035.56</b>	<b>1035.56</b>	

1 Unit = , 34.1903g

Qualifiers: M4,D1  
Date Tested: 09/21/2023

Decision Rule: This Pass/Fail Result is in conformance with the qualifying specifications (M4,D1), described and set in guidelines A.A.C. 9 A.A.C. 17, effective September 7, 2021. SOP-134;THC Max = THCa \* 0.877 + Δ9-THC; CBD Max = CBDa \* 0.877 + CBD; LOQ = Limit of Quantitation; The reported result is based on a sample weight with the applicable moisture content for that sample; Unless otherwise stated all quality control samples performed within specifications established by the Laboratory. ND = Not Detected'; NT = Not Tested; NR = Not Reported. Accredited to Standard ISO/IEC 17025:2017 by PJLA #89963 for Testing.



**Baked Bros**

2017 W Peoria Ave  
Phoenix, AZ 85029  
nathanmartinez@bakedbros.com  
(623) 606-1970  
Lic. #00000005ESIN89499585

**Sample: 2309DEL1035.4497**

Strain: Hybrid  
Lot#: BDIMIX0816; Batch#: GB1KH-2; Batch Size: 34.23 g  
Sample Received: 09/14/2023; Report Created: 09/22/2023  
Testing Completed: 09/21/2023

**Golden Berry 1000mg Gummie GB1KH-2**

Ingestible, Soft Chew, Alcohol  
Reference: BDIMIX0816



**Microbials**

Pass

Analyte	Limit	Results	Status
Salmonella	Not Detected in 1g	Not Detected in 1g	Pass

Analyte	Limit	Results	Status
E. Coli	CFU/g 100	CFU/g < 10 CFU/g	Pass



Date Tested: 09/19/2023  
Decision Rule: This Pass/Fail Result is in conformance with the qualifying specifications (), described and set in guidelines A.A.C. 9 A.A.C. 17, effective September 7, 2021.  
MTD-134, PRD-111; LOQ = Limit of Quantitation; TNTC = Too Numerous to Count; Unless otherwise stated all quality control samples performed within specifications established by the Laboratory; ND = Not Detected; NT = Not Tested; NR = Not Reported. The data on this report is for informational purposes only.  
Accredited to Standard ISO/IEC 17025:2017 by PJLA #89963 for Testing.



Catalina Hills / Venom  
2046 W Ironwood Dr  
Phoenix, AZ 85021  
19289654611  
Lic#: 00000016DCCC00020807

Sample: S309072-01  
CC ID#: 2309C4L0069.2893  
Lot#: N/A  
Batch#: BDIMIX0816  
Batch Size: N/A

**FINAL**

Sample Name: Bulk Distillate BDIMIX0816

Strain Name: Mix

Matrix: Concentrates\_Extracts

Amount Received: 20.0438 g

Sample Collected: 09/18/2023 13:45

Sample Received: 09/19/2023 15:49

Report Created: 09/22/2023 19:18

**SAFETY**

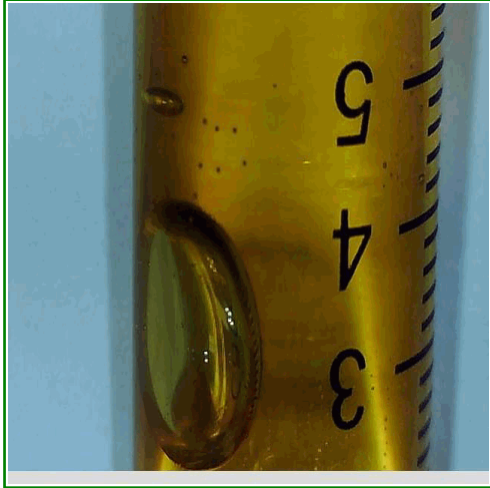

<b>Microbials</b>  <b>PASS</b>	<b>Residual Solvents</b>  <b>PASS</b>	<b>Mycotoxins</b>  <b>PASS</b>	<b>Pesticides</b>  <b>PASS</b>
<b>Metals</b>  <b>PASS</b>			

**Terpenes**

**Total Terpenes (Q3)**

**Cannabinoid Results**

<b>102%</b> <b>Sum of Cannabinoids (Q3)</b>	<b>97.9%</b> <b>Total THC</b>	<b>&lt;LOQ</b> <b>Total CBD</b>	<b>RATIO</b> <b>1 : 0</b> <b>THC : CBD</b>
--	----------------------------------	------------------------------------	--

Total THC= THCA \* 0.877 + d9-THC  
Total CBD= CBDA \* 0.877 + CBD



Jillian Blaney  
Technical Laboratory Director

Catalina Hills / Venom  
2046 W Ironwood Dr  
Phoenix, AZ 85021  
19289654611  
Lic#: 00000016DCCC00020807

Sample: S309072-01  
CC ID#: 2309C4L0069.2893  
Lot#: N/A  
Batch#: BDIMIX0816  
Batch Size: N/A

**FINAL**

Sample Name: Bulk Distillate BDIMIX0816

Strain Name: Mix

Matrix: Concentrates\_Extracts

Amount Received: 20.0438 g

Sample Collected: 09/18/2023 13:45

Sample Received: 09/19/2023 15:49

Report Created: 09/22/2023 19:18

**Cannabinoids by HPLC-DAD - Compliance**

Date Analyzed: 09/20/2023 Analyst Initials: DRF SOP: C4-SOP-CHEM-003

Analyte	LOQ	Result	Result	Qualifier
	%	%	mg/g	
THCA	1.48	<LOQ	< LOQ	
d9-THC	1.48	97.9	979	
d8-THC	1.48	<LOQ	< LOQ	
CBDA	1.48	<LOQ	< LOQ	
CBD	1.48	<LOQ	< LOQ	
CBG	1.48	3.69	36.9	
CBN	1.48	<LOQ	< LOQ	
CBC	1.48	<LOQ	< LOQ	
Sum of Cannabinoids	1.48	102	1020	Q3
Total THC	1.48	97.9	979	
Total CBD	1.48	<LOQ	< LOQ	

Total THC= THCA \* 0.877 + d9-THC. Total CBD= CBDA \* 0.877 + CBD.



Jillian Blaney  
Technical Laboratory Director

Catalina Hills / Venom  
2046 W Ironwood Dr  
Phoenix, AZ 85021  
19289654611  
Lic#: 0000016DCCC00020807

Sample: S309072-01  
CC ID#: 2309C4L0069.2893  
Lot#: N/A  
Batch#: BDIMIX0816  
Batch Size: N/A

**FINAL**

Sample Name: Bulk Distillate BDIMIX0816

Strain Name: Mix

Matrix: Concentrates\_Extracts

Amount Received: 20.0438 g

Sample Collected: 09/18/2023 13:45

Sample Received: 09/19/2023 15:49

Report Created: 09/22/2023 19:18

**Pesticides by LC/MS/MS - Compliance**

**Pass**

Date Analyzed: 09/21/2023 Analyst Initials: JCB SOP: C4-SOP-CHEM-006

Analyte	LOQ	Limit	Result	Qualifier	Status	Analyte	LOQ	Limit	Result	Qualifier	Status
	ppm	ppm	ppm				ppm	ppm	ppm		
Abamectin	0.117	0.5	<LOQ	M2	Pass	Hexythiazox	0.244	1.0	<LOQ	L1, V1	Pass
Acephate	0.098	0.4	<LOQ	V1	Pass	Imazalil	0.098	0.2	<LOQ	M1	Pass
Acequinocyl	0.488	2.0	<LOQ		Pass	Imidacloprid	0.098	0.4	<LOQ	V1	Pass
Acetamiprid	0.049	0.2	<LOQ		Pass	Kresoxim-methyl	0.098	0.4	<LOQ	V1	Pass
Aldicarb	0.098	0.4	<LOQ	L1, V1	Pass	Malathion	0.049	0.2	<LOQ		Pass
Azoxystrobin	0.049	0.2	<LOQ		Pass	Metalaxyl	0.098	0.2	<LOQ		Pass
Bifenazate	0.049	0.2	<LOQ	M1	Pass	Methiocarb	0.049	0.2	<LOQ		Pass
Bifenthrin	0.049	0.2	<LOQ		Pass	Methomyl	0.098	0.4	<LOQ		Pass
Boscalid	0.098	0.4	<LOQ	M2	Pass	Myclobutanil	0.049	0.2	<LOQ	V1	Pass
Carbaryl	0.049	0.2	<LOQ	L1, V1	Pass	Naled	0.122	0.5	<LOQ		Pass
Carbofuran	0.049	0.2	<LOQ		Pass	Oxamyl	0.244	1.0	<LOQ		Pass
Chlorantraniliprole	0.049	0.2	<LOQ		Pass	Paclobutrazol	0.098	0.4	<LOQ		Pass
Chlorfenapyr	0.488	1.0	<LOQ	M2	Pass	Permethrins	0.049	0.2	<LOQ		Pass
Chlorpyrifos	0.049	0.2	<LOQ	M2	Pass	Phosmet	0.049	0.2	<LOQ		Pass
Clofentezine	0.049	0.2	<LOQ	M2	Pass	Piperonyl butoxide	0.488	2.0	<LOQ		Pass
Cyfluthrin	0.488	1.0	<LOQ	L1, V1	Pass	Prallethrin	0.098	0.2	<LOQ		Pass
Cypermethrin	0.244	1.0	<LOQ	L1, V1	Pass	Propiconazole	0.098	0.4	<LOQ		Pass
Daminozide	0.488	1.0	<LOQ		Pass	Propoxur	0.049	0.2	<LOQ	V1	Pass
Diazinon	0.049	0.2	<LOQ		Pass	Pyrethrins	0.314	1.0	<LOQ		Pass
Dichlorvos	0.049	0.1	<LOQ	M1	Pass	Pyridaben	0.049	0.2	<LOQ	V1	Pass
Dimethoate	0.049	0.2	<LOQ		Pass	Spinosad	0.049	0.2	<LOQ		Pass
Ethoprophos	0.049	0.2	<LOQ		Pass	Spiromesifen	0.049	0.2	<LOQ	V1	Pass
Etofenprox	0.098	0.4	<LOQ		Pass	Spirotetramat	0.049	0.2	<LOQ	M1	Pass
Etoxazole	0.049	0.2	<LOQ		Pass	Spiroxamine	0.098	0.4	<LOQ		Pass
Fenoxycarb	0.049	0.2	<LOQ	L1, V1	Pass	Tebuconazole	0.098	0.4	<LOQ		Pass
Fenpyroximate	0.098	0.4	<LOQ		Pass	Thiacloprid	0.049	0.2	<LOQ		Pass
Fipronil	0.098	0.4	<LOQ		Pass	Thiamethoxam	0.049	0.2	<LOQ	V1	Pass
Fonicamid	0.244	1.0	<LOQ	V1	Pass	Trifloxystrobin	0.049	0.2	<LOQ	M2	Pass
Fludioxonil	0.098	0.4	<LOQ	L1, V1	Pass						



Jillian Blaney  
Technical Laboratory Director



Catalina Hills / Venom  
2046 W Ironwood Dr  
Phoenix, AZ 85021  
19289654611  
Lic#: 00000016DCCC00020807

Sample: S309072-01  
CC ID#: 2309C4L0069.2893  
Lot#: N/A  
Batch#: BDIMIX0816  
Batch Size: N/A

**FINAL**

Sample Name: Bulk Distillate BDIMIX0816  
Strain Name: Mix  
Matrix: Concentrates\_Extracts  
Amount Received: 20.0438 g

Sample Collected: 09/18/2023 13:45  
Sample Received: 09/19/2023 15:49  
Report Created: 09/22/2023 19:18

**Metals by ICP-MS - Compliance**

**Pass**

Date Analyzed: 09/20/2023 Analyst Initials: RSS SOP: C4-SOP-CHEM-008

Analyte	LOQ	Limit	Result	Qualifier	Status
	ppm	ppm	ppm		
Arsenic	0.099	0.4	<LOQ		Pass
Cadmium	0.099	0.4	<LOQ		Pass
Lead	0.395	1.0	<LOQ		Pass
Mercury	0.395	1.2	<LOQ		Pass

**Mycotoxins by ELISA- Compliance**

**Pass**

Date Analyzed: 09/22/2023 Analyst Initials: MRB SOP: C4-SOP-MICRO-014

Analyte	LOQ	Limit	Result	Qualifier	Status
	ppb	ppb	ppb		
Aflatoxins Total	2.00	20	<LOQ		Pass
Ochratoxin A	4.00	20	<LOQ		Pass

Total Aflatoxins includes Aflatoxins B1, B2, G1, and G2.

Catalina Hills / Venom  
2046 W Ironwood Dr  
Phoenix, AZ 85021  
19289654611  
Lic#: 00000016DCCC00020807

Sample: S309072-01  
CC ID#: 2309C4L0069.2893  
Lot#: N/A  
Batch#: BDIMIX0816  
Batch Size: N/A

**FINAL**

Sample Name: Bulk Distillate BDIMIX0816

Strain Name: Mix

Matrix: Concentrates\_Extracts

Amount Received: 20.0438 g

Sample Collected: 09/18/2023 13:45

Sample Received: 09/19/2023 15:49

Report Created: 09/22/2023 19:18

**Microbials**

**Pass**

**E. coli by 3M Petrifilm- Compliance**

Date Analyzed: 09/21/2023 Analyst Initials: KAM SOP: C4-SOP-MICRO-010

Analyte	LOQ	Limit	Result	Qualifier Status
	CFU/g	CFU/g	CFU/g	
<i>E. coli</i>	10	100	<10	Pass

**Aspergillus and Salmonella by qPCR - Compliance**

Date Analyzed: 09/21/2023 Analyst Initials: KAM SOP: C4-SOP-MICRO-013

Analyte	Result	Qualifier Status
	in one gram	
<i>Salmonella spp.</i>	Not Detected	Pass
<i>Aspergillus</i>	Not Detected	Pass

Aspergillus includes species flavus, fumigatus, niger, and terreus. Salmonella and Aspergillus by Medicinal Genomics.

Catalina Hills / Venom  
2046 W Ironwood Dr  
Phoenix, AZ 85021  
19289654611  
Lic#: 0000016DCCC00020807

Sample: S309072-01  
CC ID#: 2309C4L0069.2893  
Lot#: N/A  
Batch#: BDIMIX0816  
Batch Size: N/A

**FINAL**

Sample Name: Bulk Distillate BDIMIX0816

Strain Name: Mix

Matrix: Concentrates\_Extracts

Amount Received: 20.0438 g

Sample Collected: 09/18/2023 13:45

Sample Received: 09/19/2023 15:49

Report Created: 09/22/2023 19:18

**Residual Solvents by Headspace GC/MS - Compliance**

**Pass**

Date Analyzed: 09/19/2023 Analyst Initials: SML SOP: C4-SOP-CHEM-005

Analyte	LOQ	Limit	Result	Qualifier	Status	Analyte	LOQ	Limit	Result	Qualifier	Status
	ppm	ppm	ppm				ppm	ppm	ppm		
Acetone	121	1000	<LOQ		Pass	2,2-Dimethylbutane	38.6		<LOQ		
Acetonitrile	48.3	410	<LOQ		Pass	2-methylpentane/2,	77.3		<LOQ		
Benzene	0.966	2	<LOQ		Pass	3-dimethylbutane					
Butanes	604	5000	<LOQ		Pass	2-Propanol (IPA)	604	5000	<LOQ		Pass
n-Butane	604		<LOQ			Isopropyl acetate	604	5000	<LOQ		Pass
iso-Butane	604		<LOQ			Methanol	362	3000	<LOQ		Pass
Chloroform	14.5	60	<LOQ		Pass	Pentanes	604	5000	<LOQ		Pass
Dichloromethane	72.5	600	<LOQ		Pass	n-Pentane	604		<LOQ		
Ethanol	604	5000	<LOQ		Pass	iso-pentane	604		<LOQ		
Ethyl acetate	604	5000	<LOQ		Pass	neo-Pentane	604		<LOQ		
Diethyl Ether	604	5000	<LOQ		Pass	Propane	604	5000	<LOQ		Pass
n-Heptane	604	5000	<LOQ		Pass	Toluene	111	890	<LOQ		Pass
Hexanes	38.6	290	<LOQ		Pass	Xylenes	266	2170	<LOQ		Pass
n-Hexane	38.6		<LOQ			m/p-Xylene	531		<LOQ		
3-Methylpentane	38.6		<LOQ			o-Xylene	266		<LOQ		
						Ethyl benzene	266		<LOQ		

Catalina Hills / Venom  
2046 W Ironwood Dr  
Phoenix, AZ 85021  
19289654611  
Lic#: 00000016DCCC00020807

Sample: S309072-01  
CC ID#: 2309C4L0069.2893  
Lot#: N/A  
Batch#: BDIMIX0816  
Batch Size: N/A

**FINAL**

Sample Name: Bulk Distillate BDIMIX0816

Strain Name: Mix

Matrix: Concentrates\_Extracts

Amount Received: 20.0438 g

Sample Collected: 09/18/2023 13:45

Sample Received: 09/19/2023 15:49

Report Created: 09/22/2023 19:18

**Notes and Definitions**

Item	Definition
I1	Interference. Relative intensity of a characteristic ion in the sample analyte exceeded 30% of the relative intensity in the reference spectrum.
L1	The percent recovery of the LCS was above the control limit for the test but analyte was not detected above the Action Limit in Table 3.1.
M1	Matrix Spike recovery was higher than control limit but recovery of the LCS was within control limits.
M2	Matrix Spike recovery was lower than control limit but recovery of the LCS was within control limits.
Q3	Testing result is for informational purposes only and cannot be used to satisfy dispensary testing requirements in R9-17-317.01(A) or labeling requirements in R9-17-317. Testing result is not accredited under ISO 17025.
V1	CCV recovery exceeded control limits but the sample analyte concentration was below maximum allowable concentrations in table 3.1
< LOQ	Results below the Limit of Quantification.
Limit	Maximum allowable concentration as defined by Table 3.1 in Arizona Administrative code (A.A.C.) Title 9, Chapter 17
CFU/g	Colony forming units per gram
ppm	Parts per million
ppb	Parts per billion
NT	Not Tested
Sum of Cannabinoids = THCA + d9-THC + CBDA + CBD + d8-THC + CBG + CBN + CBC	
Total Cannabinoids = Total THC + Total CBD + d8-THC + CBG + CBN + CBC	